# Obergeschoss

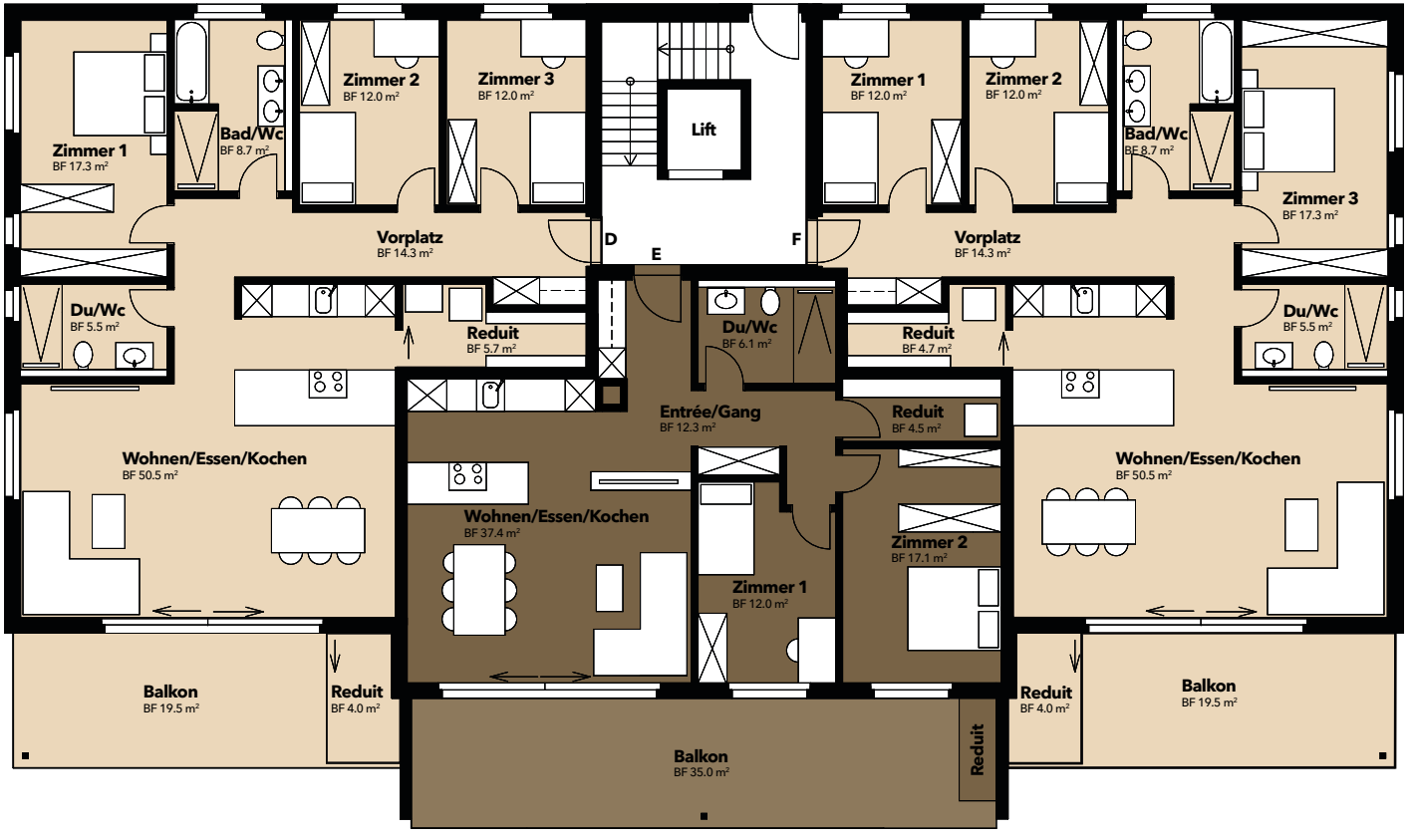


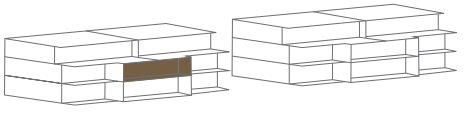

HAUS B HAUS A

**WOHNUNG E**

3.5 Zimmer

| | |
|---|---|
| Netto-Wohnfläche: | 89 m² |
| Balkonfläche: | 35 m² |