Obergeschoss

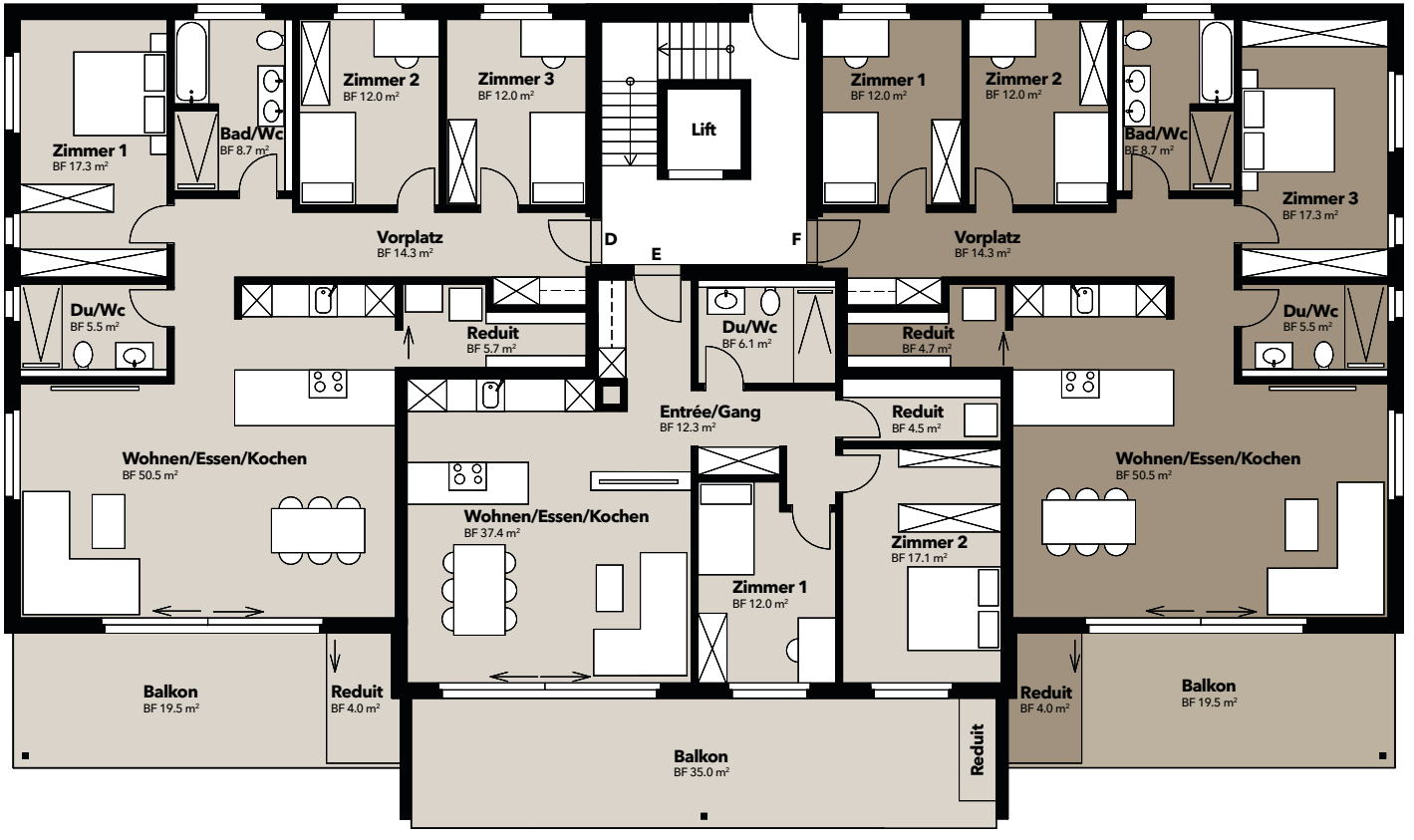

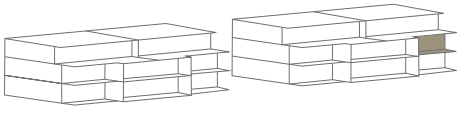

HAUS B HAUS A

WOHNUNG F

4.5 Zimmer

Netto-Wohnfläche: 125 m2

Balkonfläche: 23.5 m2